



Comhairle Chontae na Gaillimhe
Galway County Council

Temporary Closure of Roads

Roads Act 1993 – Section 75 Roads Regulations 1994 – Article 12

Notice of Decision

Loughrea Municipal District

Notice is hereby given that Galway County Council has made an order closing the L8229 Callatra (between its junctions with the L4208 & R351) from 8:00 a.m. on Monday 14/07/2025 to 5:00 p.m. on Friday 26/09/2025 to facilitate the demolition of Derrygarrieff Bridge and subsequent rebuilding of the structure.

Alternative Routes

Traffic from the west, continue north along the L4208 for approximately 1.5km turning right onto the R351.

Traffic from the east, continue north along the R351 for approximately 2.5km turning left onto the L4208.

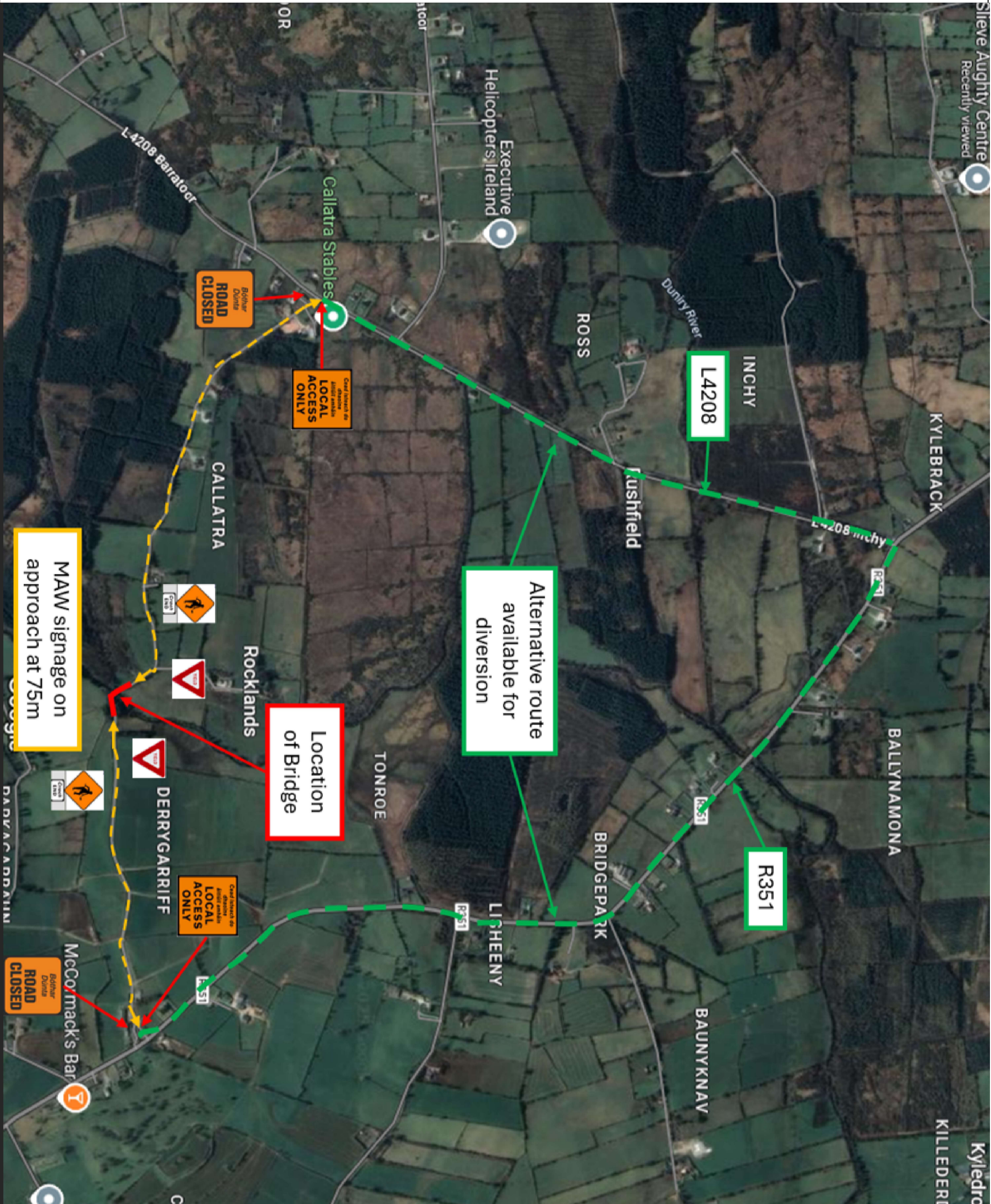

- NOTES:
1. WORKS TO BE CARRIED OUT IN ACCORDANCE WITH ALL RELEVANT AUTHORITIES & CONTRACT REQUIREMENTS;
 2. EXACT SIGN POSITIONS TO BE AGREED ON SITE AND TO BE LOCATED SO NOT TO HINDER VISIBILITY;
 3. ALL SIGNS TO BE REFLECTIVE
 4. EXISTING STATUTORY SIGNS SHOULD BE PROTECTED IF THEY DO NOT CONFLICT WITH PROPOSED SIGNAGE, OTHERWISE STATUTORY SIGNS SHOULD BE COVERED OR TEMPORARILY RELOCATED;
 5. TEMPORARY TRAFFIC SIGNALS, TEMPORARY TRAFFIC SIGNAGE, TRAFFIC DELINEATORS AND ROAD MARKING TO BE IN ACCORDANCE WITH TRAFFIC SIGNS MANUAL (DEPARTMENT OF TRANSPORT, NOVEMBER 2010)

								Client: Galway County Council							
								Project: Derrygarraiff Bridge							
								Drawing title: Road Closure Traffic Management Plan							
Rev:	Date:	Description:				Draw:	CHK:			Draw by:	CH	Scale (s):	NTS	Drawing No:	Rev:
										Eng app:	SM	Date:	25/04/25	001	R0
										App by:	RB	Status:	TM		